

GENERAL NOTES

1. GEN. CONTR. IS RESPONSIBLE FOR OBTAINING ANY REQUIRED PERMITS.
2. CONSTRUCT NEW FULL HEIGHT STUD PARTITIONING. STUDS TO BE WOOD OR METAL @ 16" O.C. COVERED BOTH SIDES WITH 1/2" MASONITE PRE-FINISHED PANELING.
3. PAINT & PATCH EXIST'G CEILING.
4. PROVIDE & INSTALL NEW 30" x 70" x 1 3/4" WD. DOOR WITH 36" x 6" GLASS LITE. MOUNT DOOR IN NEW H.M. JAMB. PAINT. OWNER TO FURNISH FINISH HDWE. FOR THIS DOOR, CONTRACTOR TO INSTALL.

ELECTRICAL NOTES

- E-1. REMOVE AND RELOCATE EXIST'G 8' 2-TUBE FLUORESCENT LIGHT FIXTURES TO LOCATIONS SHOWN. WIRE AS INDICATED AND SWITCH AS REQUIRED. MOUNT SWITCHES 4'-0" ABOVE FLR.
- E-2. PROVIDE AND INSTALL NEW 110 VOLT WALL RECEPTACLES AS SHOWN. MOUNT 1'-0" ABOVE FLR.
- E-3. CONTR. TO INSPECT EXIST'G ELECTRICAL PANELS TO VERIFY CONDITION OF EXIST'G SERVICE.
- E-4. ALL ELECTRICAL EQUIPMENT AND INSTALLATION METHODS TO COMPLY WITH THE NATIONAL ELECTRICAL CODE AND ANY OTHER LOCAL CODES.
- E-5. INSTALL NEW 208/230 VOLT RECEPTACLE FOR NEW A/C UNIT. MOUNT AT A/C UNIT HEIGHT.

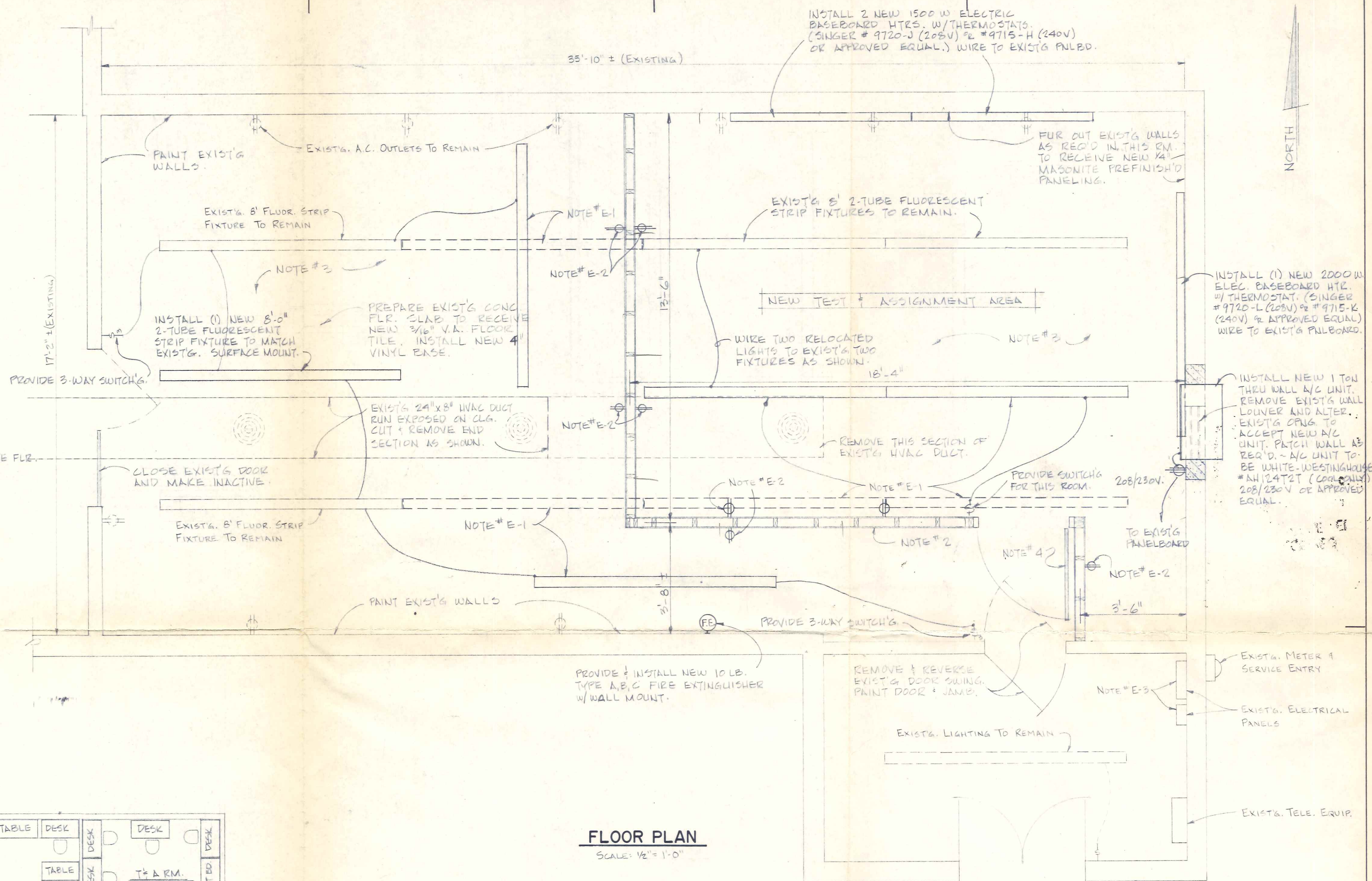

FLOOR PLAN

SCALE: 1/2" = 1'-0"

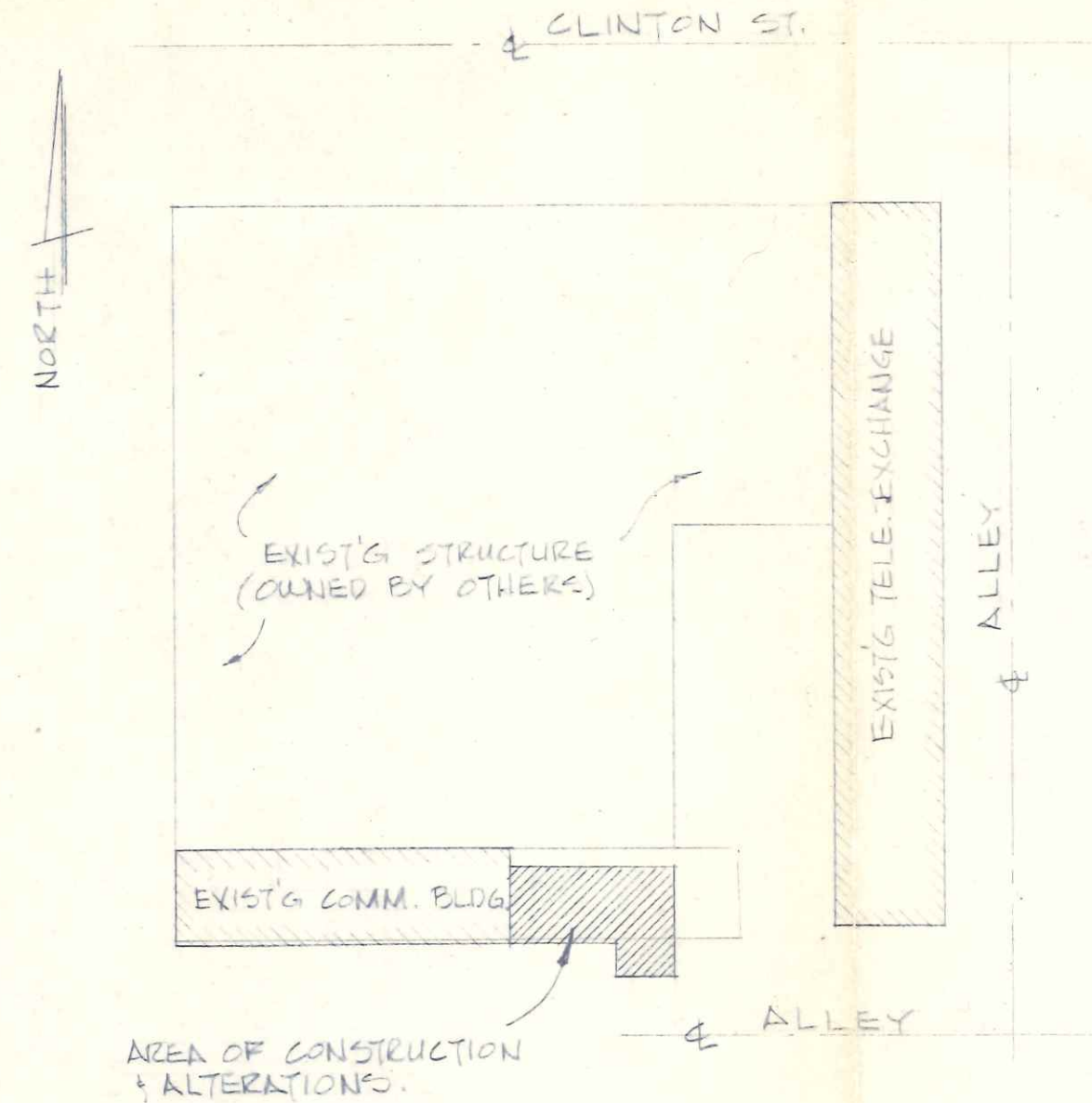

LOCATION KEY PLAN

SCALE: 1" = 40'

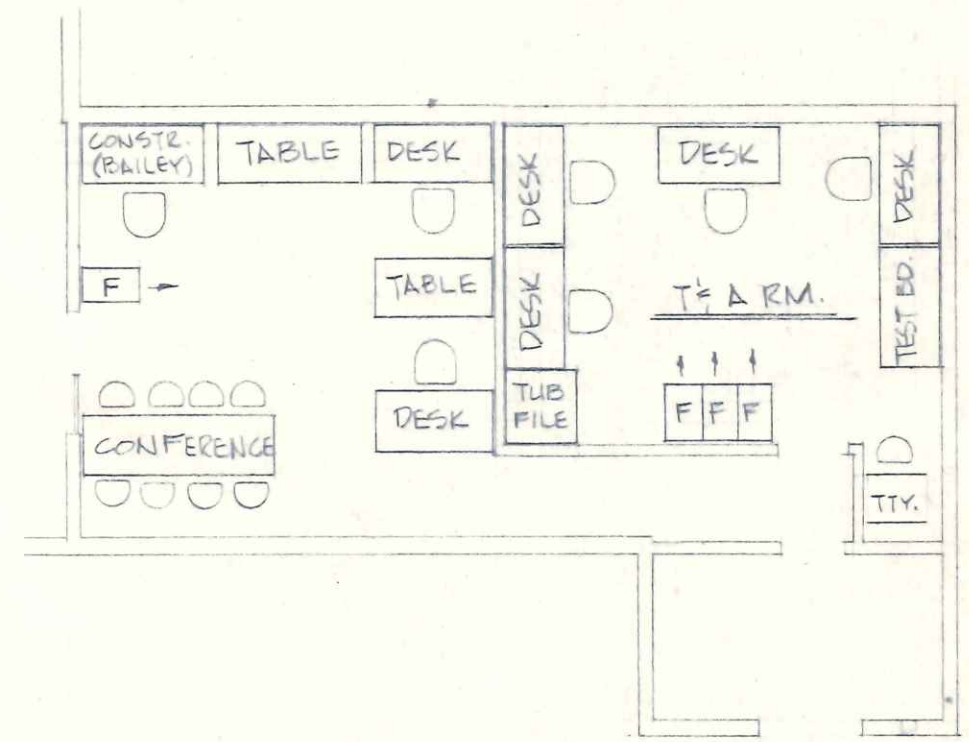

DEPARTMENTAL LAYOUT

SCALE: 1/8" = 1'-0"

M. N. Perry

RECEIVED
JAN 13 1978
MEL LANZER CO.

REVISED	UNITED TELEPHONE COMPANY OF OHIO		
TITLE: ALTERATIONS FOR TEST & ASSIGNMENT AT NAPOLEON			
OFFICE CODE	1307	SHEET	1 OF 1
DRAWN BY	C.E. ROBINSON	DATE	12-22-77 SCALE AS SHOWN
ENGINEERED BY	G.A. OSWALT	1307-1677-2	
WORK ORDER	2710039		